

THE SHADOW OF YOUR SMILE

1st Eb ALTO SAXOPHONE

Music by JOHNNY MANDEL
Arranged by DAVE WOLPE

(SLOWLY)

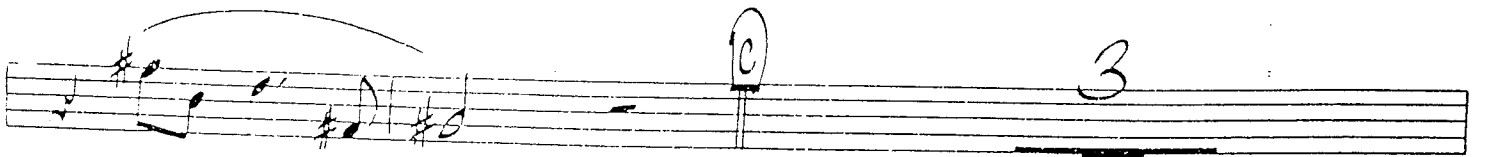
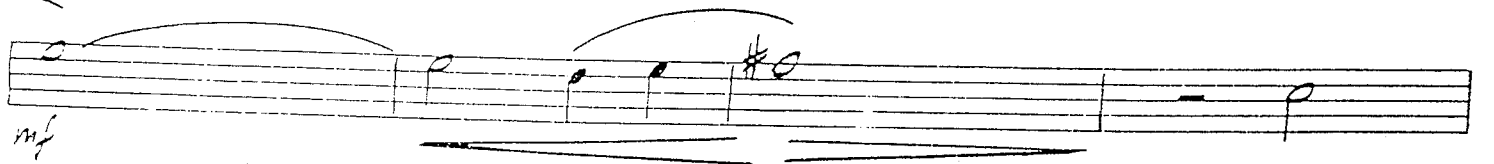
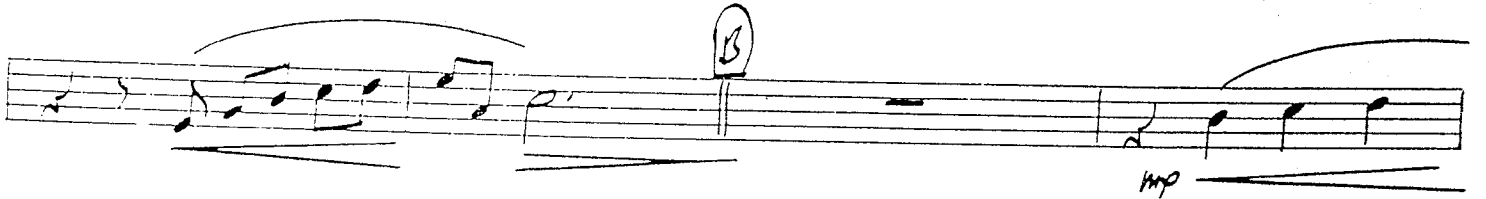
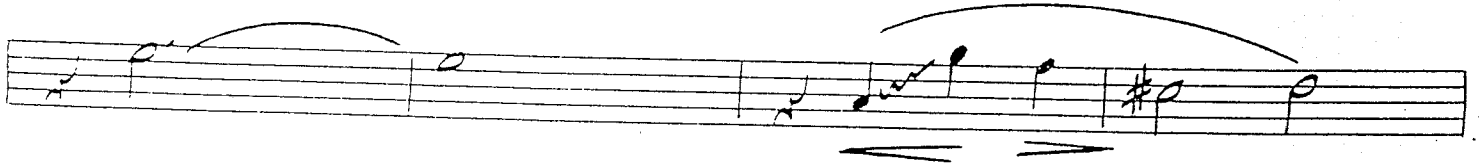
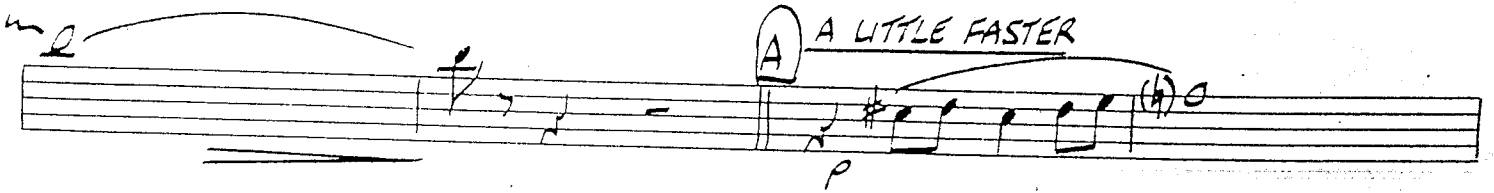
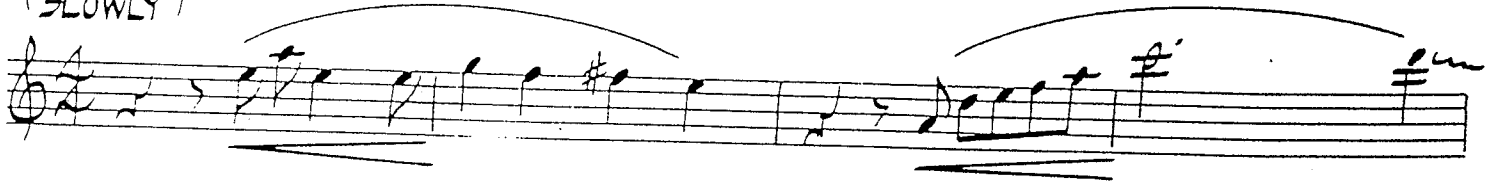

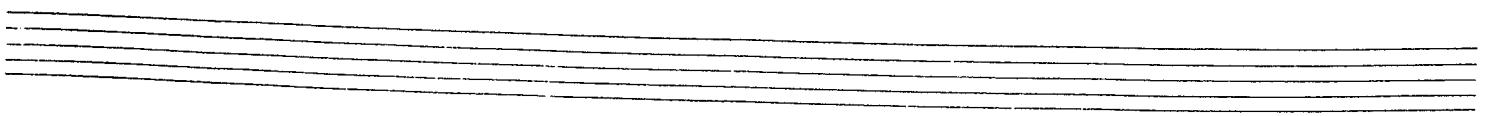
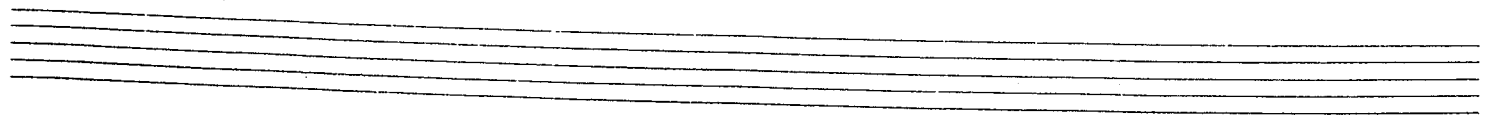
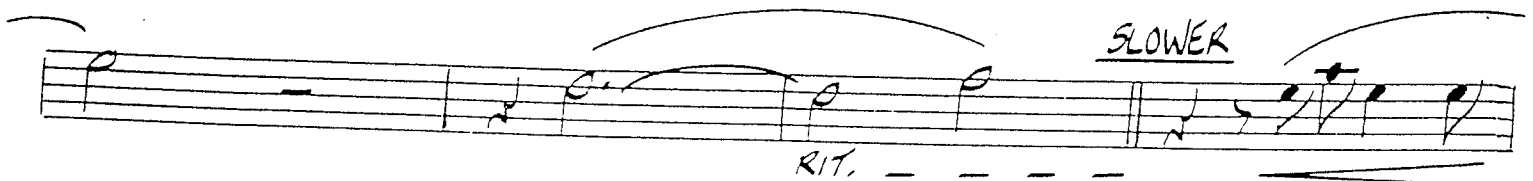
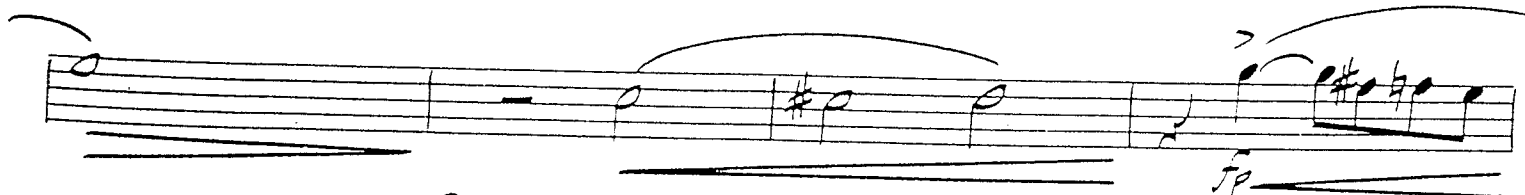
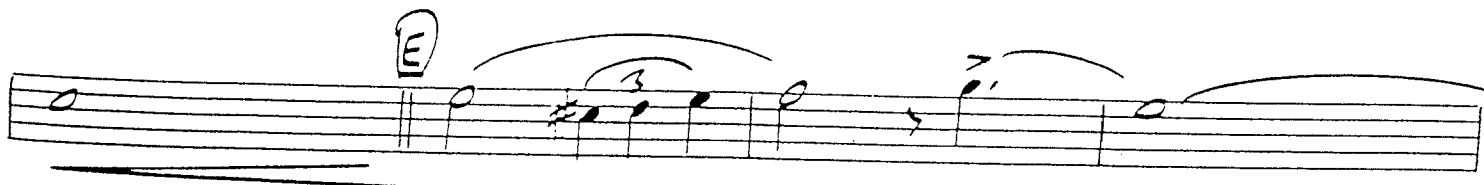

THE SHADOW OF YOUR SMILE

2nd Eb ALTO SAXOPHONE

Music by JOHNNY MANDEL
Arranged by DAVE WOLPE

(SLOWLY)

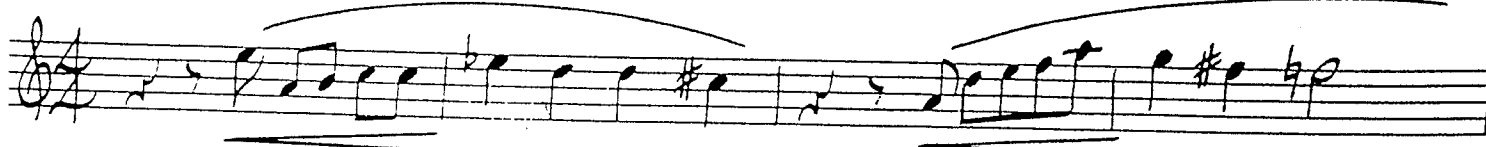

A A LITTLE FASTER

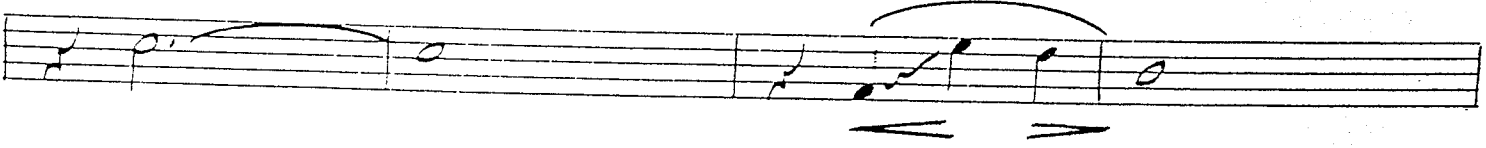

B

mf

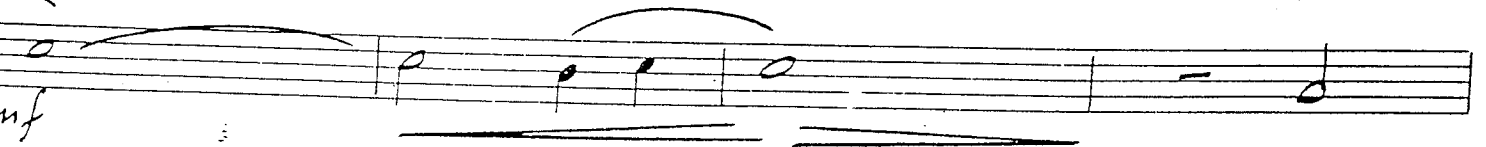

C

3

D

SOLI

A set of empty musical staves.

A set of empty musical staves.

THE SHADOW OF YOUR SMILE

1st Bb TENOR SAXOPHONE

Music by JOHNNY MANDEL
Arranged by DAVE WOLPE

(SLOWLY)

A A LITTLE FASTER

THE SHADOW OF YOUR SMILE

2nd Bb TENOR SAXOPHONE

Music by JOHNNY MANDEL
Arranged by DAVE WOLPE

(SLOWLY)

A A LITTLE FASTER

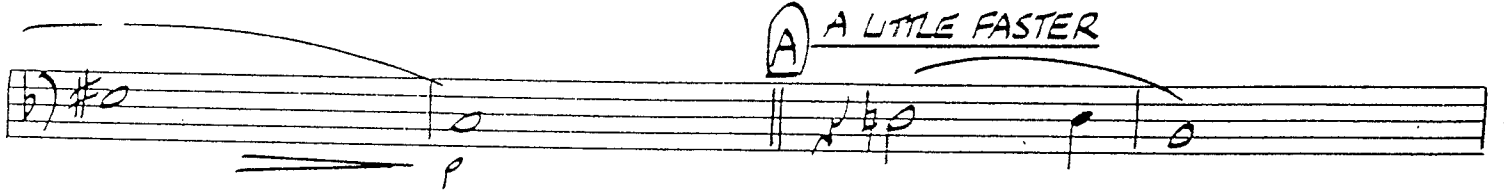

B

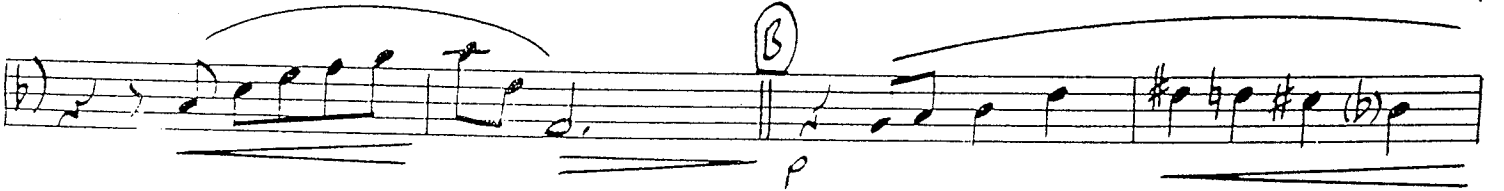

C

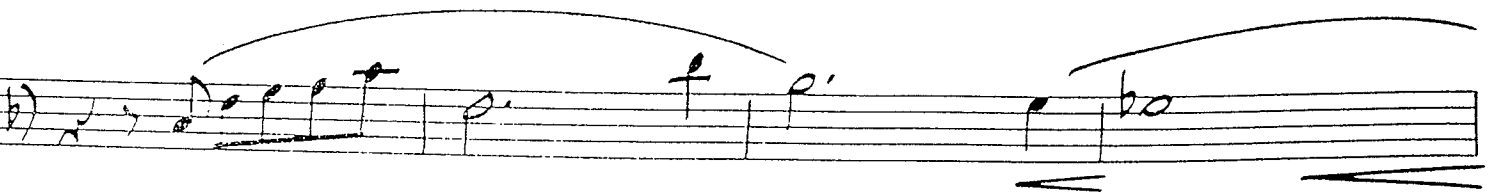
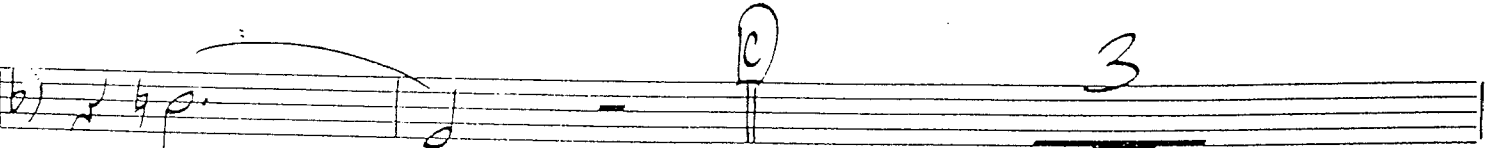

D

SOLI

THE SHADOW OF YOUR SMILE

E♭ BARTONE SAXOPHONE

Music by JOHNNY MANDEL
Arranged by DAVE WOLPE

(SLOWLY)

A A LITTLE FASTER

B

C

D

SOLI

THE SHADOW OF YOUR SMILE

1st
1st Bb TRUMPET

Music by JOHNNY MANDEL
Arranged by DAVE WOLPE

(SLOWLY)

(TO HARMON MUTE)

(A) A LITTLE FASTER

f

p

mp

(B) OPEN

(TO HARMON)

mf

(C) mf

(OPEN)

6

1ST TRUMPET

"SHADOW OF YOUR SMILE"

E

F

5

Rit. ---

SLOWER

THE SHADOW OF YOUR SMILE

2nd Bb TRUMPET

Music by JOHNNY MANDEL
Arranged by DAVE WOLPE

(SLOWLY)

(TO HARMON MUTE)

A A LITTLE FASTER

B (OPEN)

(TO HARMON)

(OPEN)

6

2ND TRUMPET

"SHADOW OF YOUR SMILE"

E

2

F

5

SLOWER

THE SHADOW OF YOUR SMILE

3rd Bb TRUMPET

Music by JOHNNY MANDEL
Arranged by DAVE WOLPE

(SLOWLY)

(TO HARMON MUTE)

A A LITTLE FASTER 2

2

B (OPEN) 2

(TO HARMON) 2

C

(OPEN) 2

D 6

3RD TRUMPET

-2-

"SHADOW OF YOUR SMILE"

E

3

>

2

F

5

Rit. - - - -

SLOWER

THE SHADOW OF YOUR SMILE

4th Bb TRUMPET

Music by JOHNNY MANDEL
Arranged by DAVE WOLPE

(SLOWLY)

(TO HARMON MUTE)

4TH TRUMPET

"SHADOW OF YOUR SMILE"

E

F

RIT. - - - - -

SLOWER

THE SHADOW OF YOUR SMILE

1st TROMBONE

Music by JOHNNY MANDEL
Arranged by DAVE WOLPE

(SLOWLY) 5 (SOLO)

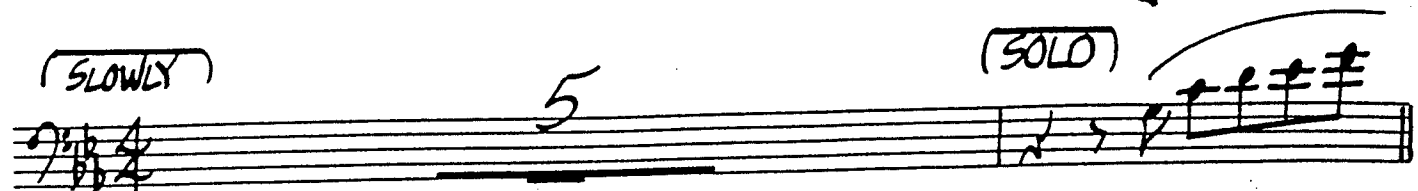

A A LITTLE FASTER

B

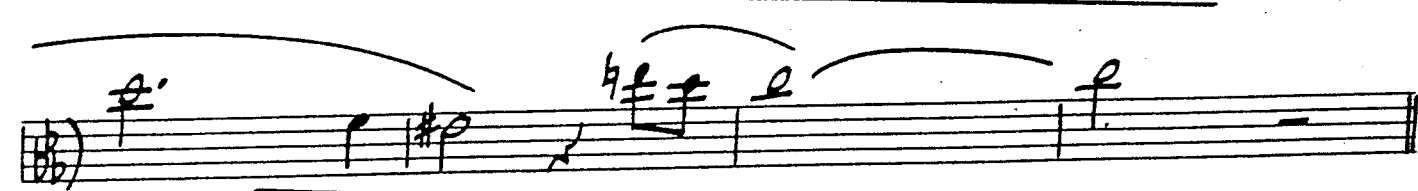

C (AD LIB.) Dm⁹ G+7(b9) Cm⁹ F13

(NO SOLO) 2 fp

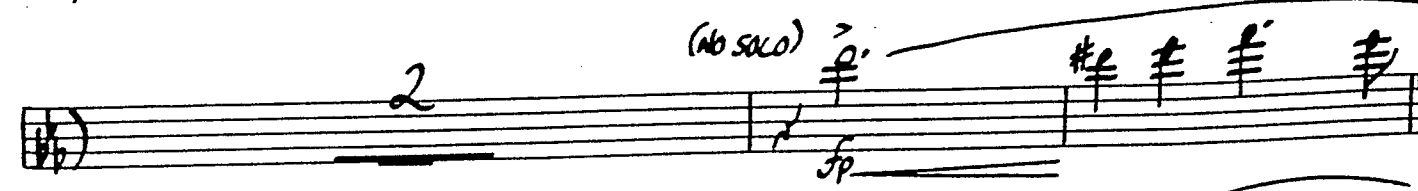

D 2 (SOLO)

1ST TROMBONE

"SHADOW OF YOUR SMILE"

Four empty musical staves at the bottom of the page.

THE SHADOW OF YOUR SMILE

2ND

d TROMBONE

Music by JOHNNY MANDEL
Arranged by DAVE WOLPE

LOWLY

A LITTLE FASTER 2

B 3

mf

fp

(2ND TEN. CUE)

THE SHADOW OF YOUR SMILE

3rd TROMBONE

Music by JOHNNY MANDEL
Arranged by DAVE WOLPE

(SLOWLY)

3RD TROMBONE

-2-

"SHADOW OF YOUR SMILE"

Five empty musical staves for the 3rd Trombone part.

THE SHADOW OF YOUR SMILE

4th TROMBONE

Music by JOHNNY MANDEL
Arranged by DAVE WOLPE

(SLOWLY)

A A LITTLE FASTER 2

B 3

BASS TROMBONE

"SHADOW OF YOUR SMILE"

E

2

F

5

SLOWER

Five empty musical staves for notation.

THE SHADOW OF YOUR SMILE

GUITAR

Music by JOHNNY MANDEL
Arranged by DAVE WOLPE

(SLOWLY)

Ab⁹ Db⁹ Gm⁹ C⁹ Fm⁹ Fm Fm/Eb D7(#9) G+7(b9)

Cm⁹(maj7) Cm⁶(9) **A** A LITTLE FASTER Dm⁷ G13(b9) G+7(b9)

Cm⁷ F13 Fm⁷ Fm¹¹ Fm⁷ Bb7(b5) Bb7

Ebm⁷ Ab(9) **B** Dm7(b5) G7(b5) Dm⁷ G+7 G7(b9)

Cm Cm⁷(maj7) Cm Cm/Bb EbMA/Bb Eb/Bb Am⁷(b5) D7(b9) Ab9

Dm⁷/G G7(b9) AbMA Gm⁷ Fm⁷ EbMA **C** Dm⁹ G+7(b9)

Cm⁹ F13 Fm⁷ Fm⁷/Bb Bb/Ab

Gm⁷(b5) C7(#11) C⁹ C+7(b9) C7(b9) **D** Fm⁷ Abm⁷ Db⁹

GUITAR

"SHADOW OF YOUR SMILE"

G_m^7 $D_b^9(b5)$ G_m^7/c $C^7(\#9)$ $F13$ $C_b^9(b5)$ F_m^7/B_b $G^+7(b9)$ $G^7(b9)$

2 E $D_m^{\#}$ $D_m^9(maj^7)$ D_m^7 $D_m^{\#}$ $G^+7(b9)$ $G^+7(\#9)$

C_m^9 $F13(b5)$ F_m^7 $B_b^7(b5)$ B_b/A_b

$G_m^7(b5)$ $C^7(\#11)$ C^9 $C^+7(b9)$ $C^7(b9)$ E F_m^7 A_b^7 D_b^9

G_m^7 $D_b^9(b5)$ G_m^7/c $C^7(\#9)$ $F13$ $C_b^9(b5)$ F_m^7/B_b $G^+7(b9)$ $G^7(b9)$

SLOWER
 C_m A_b^9 D_b^9 G_m^9 C^9 F_m^9 F_m/E_b $D^7(\#9)$ G^+7 $C_m^9(maj^7)$

f *f* *f* *f* *f* *f* *f* *f*

RIT. - - - - -
 RIT. - - - - -

From The 20th Century-Fox Motion Picture "THE SANDPIPER"

THE SHADOW OF YOUR SMILE

DRUMS

Music by JOHNNY MANDEL
Arranged by DAVE WOLPE

(SLOWLY)

4

4

SLOWER

RIT. - - - - -

From The Sixth Century-Fox Motion Picture "THE SANDPIPER"

THE SHADOW OF YOUR SMILE

BASS

Music by JOHNNY MANDEL
Arranged by DAVE WOLPE

(SLOWLY)

(A) A LITTLE FASTER

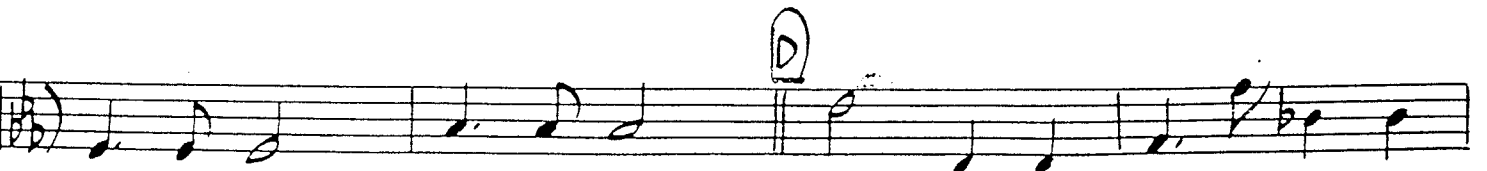
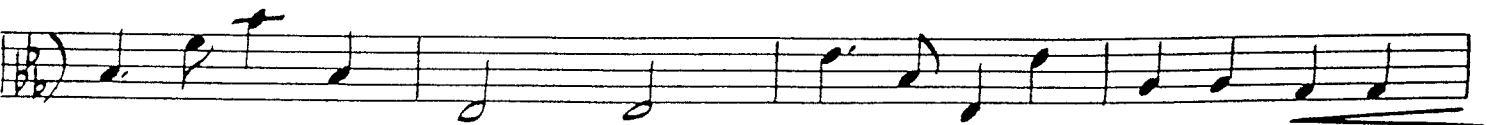
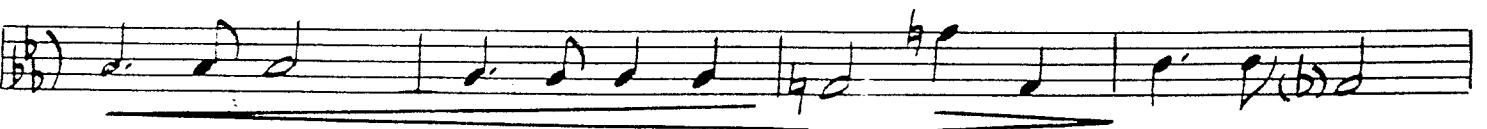

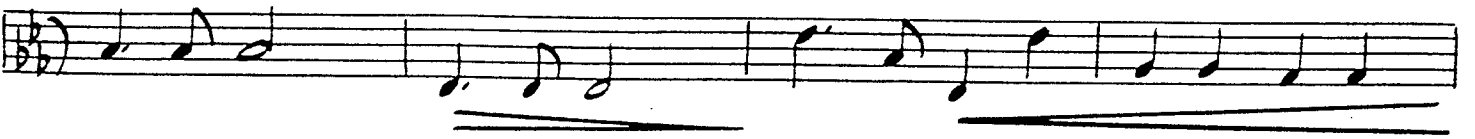

RIT. - - - -

SLOWER

f RIT. - - - -

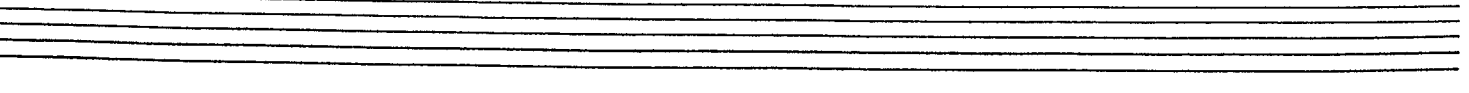
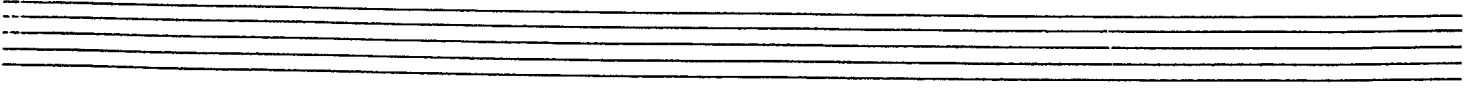
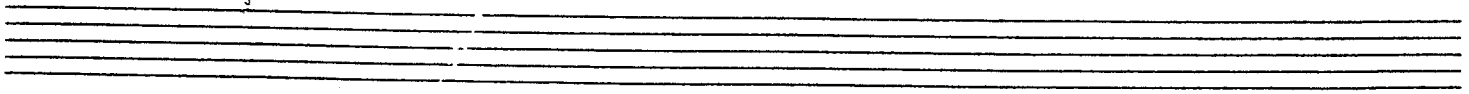

From The 20th Century-Fox Motion Picture "THE SANDPIPER"
THE SHADOW OF YOUR SMILE

PIANO

Music by JOHNNY MANDEL
 Arranged by DAVE WOLPE

(SLOWLY)

Chords: Cm Cm^(maj) Cm Cm/bb EbMA/bb Eb/bb Am⁷(b5) D7(b9) Ab9

Chords: Dm⁷/G G7(b9) AbMA Gm⁷ Fm⁷ EbMA C Dm⁹ G+7(b9)

mf

Chords: Cm⁹ F13 Fm⁷ Fm⁷/bb Bb/Ab

Chords: Gm⁷(b5) C7(+11)C9 C+7(b9) C7(b9) D Fm⁷ Abm⁷ Db9

Chords: Gm⁷ Db9(b5) Gm⁷/C C7(b9) F13 Cb9(b5) Fm⁷/bb G+7(b9) G7(b9)

SLOWER
